

FOR SALE

Recreational Estate/Family Compound Stephens County

0 Windsor Drive & Riverdale Road, Toccoa, GA 30577

For More Information: Stephen Lovett

770.297.4807 | slovett@nortoncommercial.com

Zach Tibbs

770.297.4876 | ztibbs@nortoncommercial.com



+/- 96.56 Acres

All depicted lot lines are approximations and should not be used as a legal description or main source of property boundaries



Norton Commercial
434 Green Street
Gainesville, GA 30501
nortoncommercial.com

NORTON

Recreational Estate/Family Compound

0 WINDSOR DRIVE & RIVERDALE ROAD, TOCCOA, GA 30577

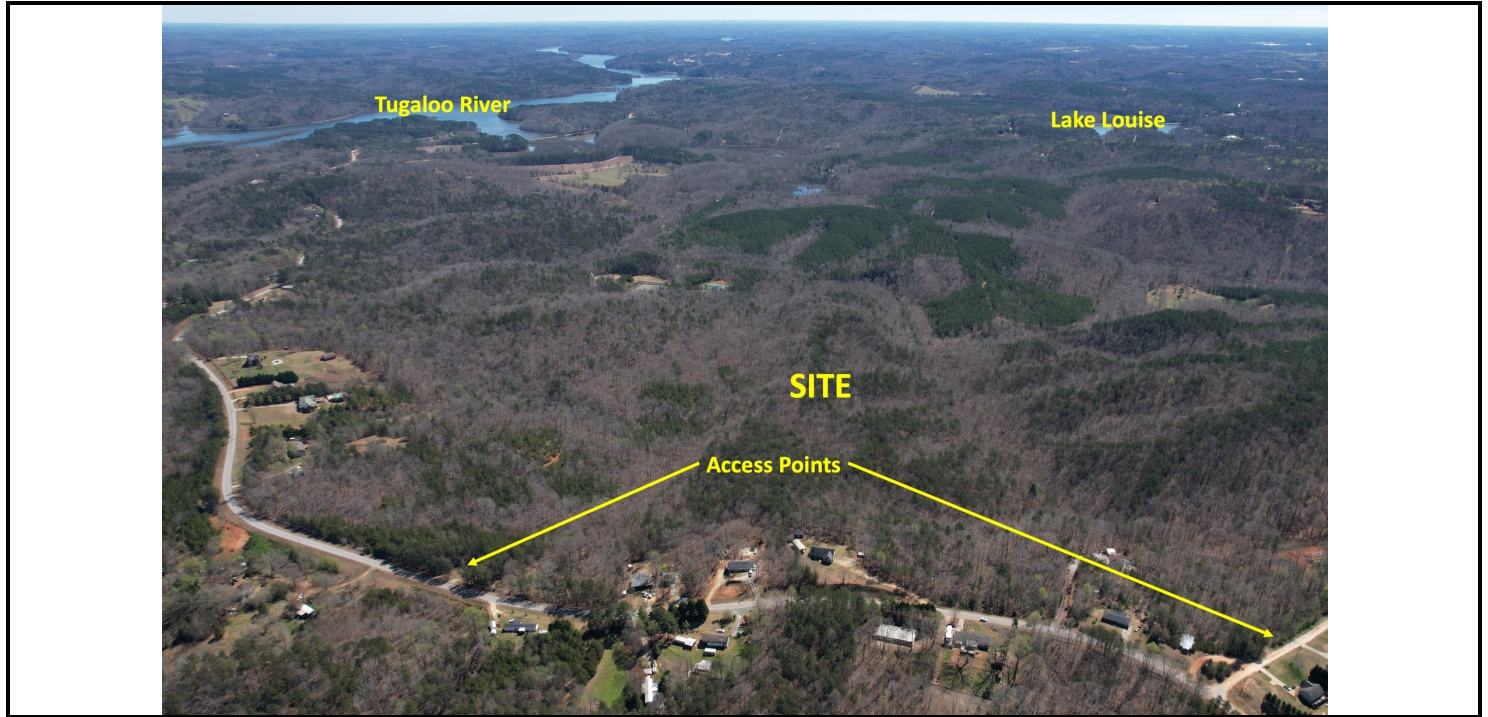

OFFERING SUMMARY

Sale Price:	\$651,780
Price / Acre:	\$6,750
Lot Size:	96.56 Acres
Zoning:	AR & RS
Highest/Best Use:	Low Density Residential
Road Frontage:	Windsor Drive 390' Riverdale Road 510'
Utilities:	Cable/Internet, Water, Power

PROPERTY OVERVIEW

The Norton Commercial Group is proud to present this slice of paradise in northern Stephens County, GA close to the border of South Carolina and a stone's throw away from Lake Louise and the Tugaloo River. This stunning 96-acre property offers endless possibilities with all its natural amenities - as a future family compound, recreational estate, horse farm, or subdivide into smaller tracts! This offering consists of roughly 96.56 acres, mostly wooded and rolling land. One of the highlights of this property is the heavy flowing year-round Toccoa Creek that runs through the back of the property creating beautiful sites for future homes. The property has dual access points with +/- 390 Ft on Windsor Drive and +/- 510 Ft on Riverdale Road. Some road infrastructure throughout the property that will need to be improved to be used properly. Zoned AR (Agriculture Residential) and RS (Residential Single-Family) with Power, Cable/Internet and Water. Site will require onsite septic system. This is a nature lover's paradise - escape the hustle and bustle of everyday life less than 1½ hours from Metro Atlanta!

So much privacy yet only 5 miles from Toccoa with all its restaurants and shopping. Discover the charm of Toccoa, GA, with a range of dining, shopping, and recreational options, the location offers a perfect balance of work and leisure.

For More Information:

Norton Commercial 434 Green Street Gainesville, GA 30501 nortoncommercial.com

Stephen Lovett
770.297.4807
slovett@nortoncommercial.com

Zach Tibbs
770.297.4876
ztibbs@nortoncommercial.com



The information contained herein is from other sources believed to be reliable. No independent investigation of the property or the information contained herein has been made, and no representation is made as to the accuracy or completeness thereof. Properties are subject to sale, withdrawal and other sales or rental condition. Terms are subject to errors, and change without notice.

ADDITIONAL PHOTOS

Recreational Estate/Family Compound

0 WINDSOR DRIVE & RIVERDALE ROAD, TOCCOA, GA 30577



For More Information:

Norton Commercial 434 Green Street Gainesville, GA 30501 nortoncommercial.com

Stephen Lovett

770.297.4807

slovett@nortoncommercial.com

Zach Tibbs

770.297.4876

ztibbs@nortoncommercial.com

NORTON

The information contained herein is from other sources believed to be reliable. No independent investigation of the property or the information contained herein has been made, and no representation is made as to the accuracy or completeness thereof. Properties are subject to sale, withdrawal and other sales or rental condition. Terms are subject to errors, and change without notice.

ADDITIONAL PHOTOS

Recreational Estate/Family Compound

0 WINDSOR DRIVE & RIVERDALE ROAD, TOCCOA, GA 30577



For More Information:

Norton Commercial 434 Green Street Gainesville, GA 30501 nortoncommercial.com

Stephen Lovett

770.297.4807

slovett@nortoncommercial.com

Zach Tibbs

770.297.4876

ztibbs@nortoncommercial.com

NORTON

The information contained herein is from other sources believed to be reliable. No independent investigation of the property or the information contained herein has been made, and no representation is made as to the accuracy or completeness thereof. Properties are subject to sale, withdrawal and other sales or rental condition. Terms are subject to errors, and change without notice.

Recreational Estate/Family Compound

0 WINDSOR DRIVE & RIVERDALE ROAD, TOCCOA, GA 30577

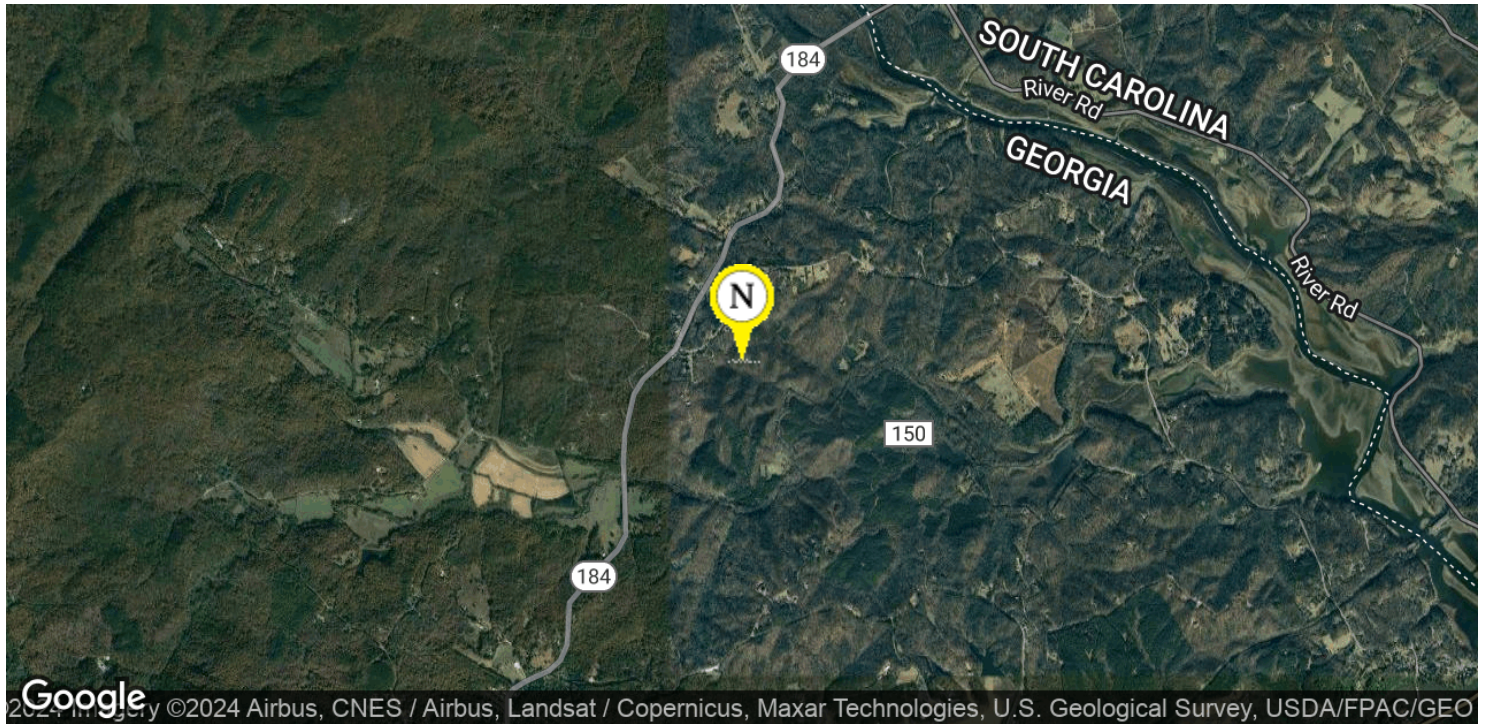

For More Information:

Norton Commercial 434 Green Street Gainesville, GA 30501 nortoncommercial.com

Stephen Lovett

770.297.4807
slovett@nortoncommercial.com

Zach Tibbs

770.297.4876
ztibbs@nortoncommercial.com



The information contained herein is from other sources believed to be reliable. No independent investigation of the property or the information contained herein has been made, and no representation is made as to the accuracy or completeness thereof. Properties are subject to sale, withdrawal and other sales or rental condition. Terms are subject to errors, and change without notice.