

CURVE	RADIUS	ARC LENGTH	CHORD LENGTH	CHORD BEARING	DELTA ANGLE
C1	2815.71'	233.44'	233.37'	S 20°31'26" E	04°45'00"

LINE	BEARING	DISTANCE
L1	S 44°55'08" W	28.59'

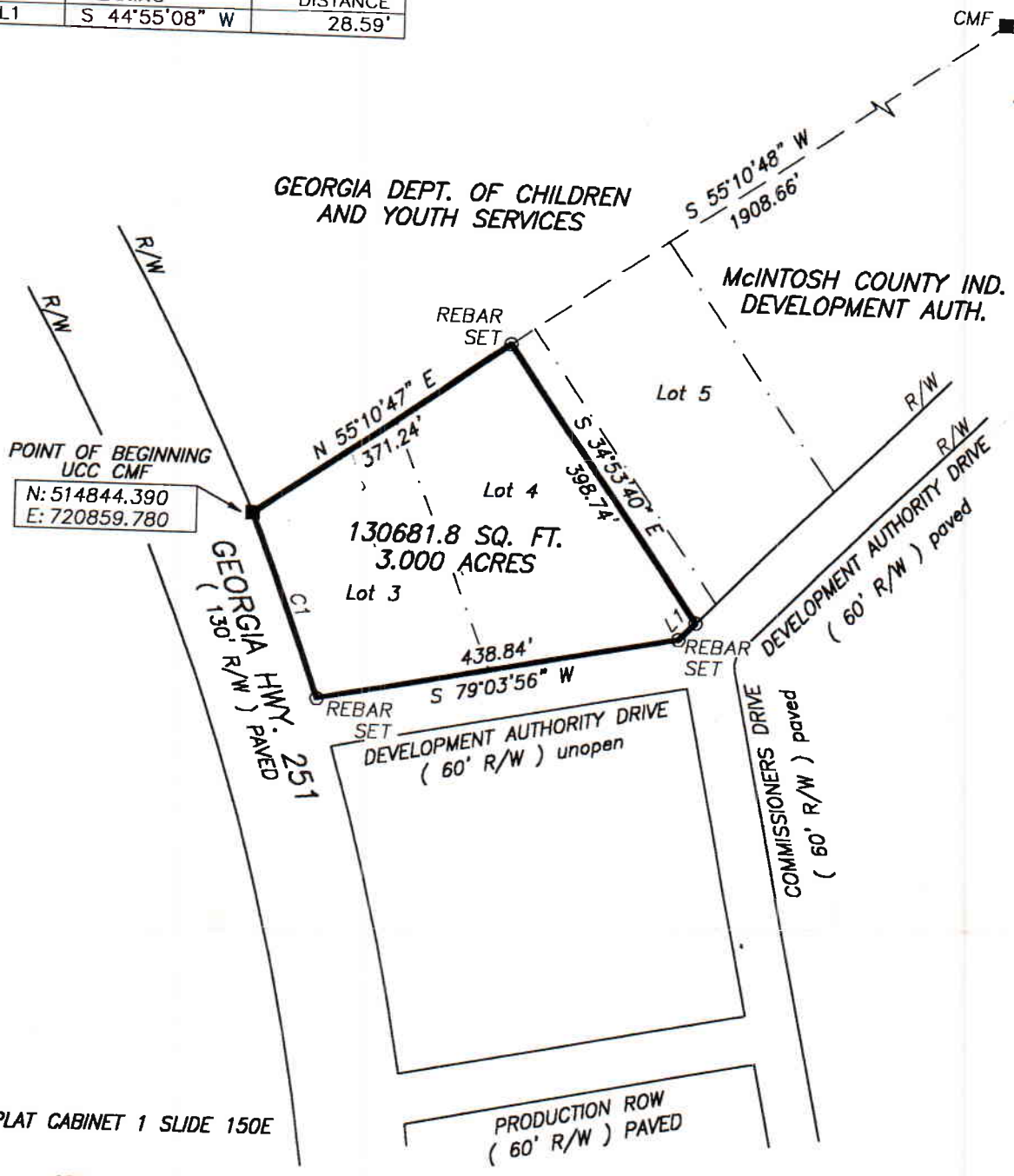

REF: PLAT CABINET 1 SLIDE 150E

**SPECIAL NOTE:**  
 COORDINATES BASED ON 1927 DATUM TAKEN FROM EXISTING UNION CAMP CORPORATION PLATS. NO FIELD VERIFICATION DONE THIS DATE.

**SURVEYOR'S NOTES:**

- In my opinion, this plat of survey did not require approval pursuant to O.C.G.A. Section 15-06-67 (d).
- Any certification expressed or implied herein applies only to the individual(s), association(s), agency(s), and/or corporation(s) explicitly listed.
- M. Jerry Tomberlin, Jr. and the Land Surveyor whose seal is affixed hereto do not guarantee that all easements which may affect this property are shown.

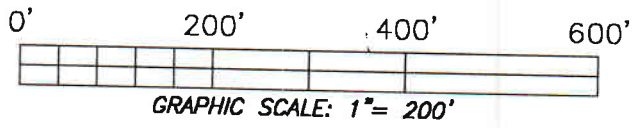

SURVEY FOR: **McINTOSH COUNTY IND. DEVELOPMENT AUTH.**

AREA	LAND LOT	LAND DIST.	COUNTY	G.M.D.	STATE
3.000 AC.	N/A	N/A	McINTOSH	271st	GEORGIA

- IRON PIN SET
- IRON PIN FOUND
- CONC. MARKER SET
- CONC. MARKER FOUND
- ▽ NO CORNER SET/FOUND