

Investment Opportunity

LOT 1 Joe Turner RD
Cleveland, GA 30528

\$98,500

Listed on 8/28/23
Built 1982
MLS # 20144833

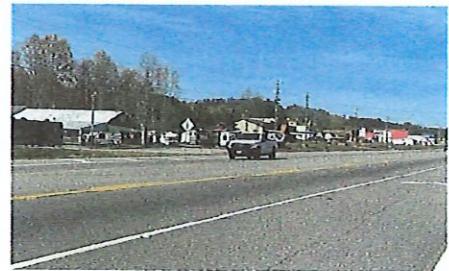
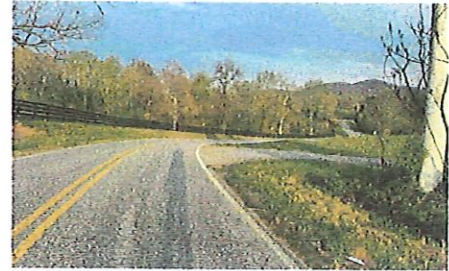
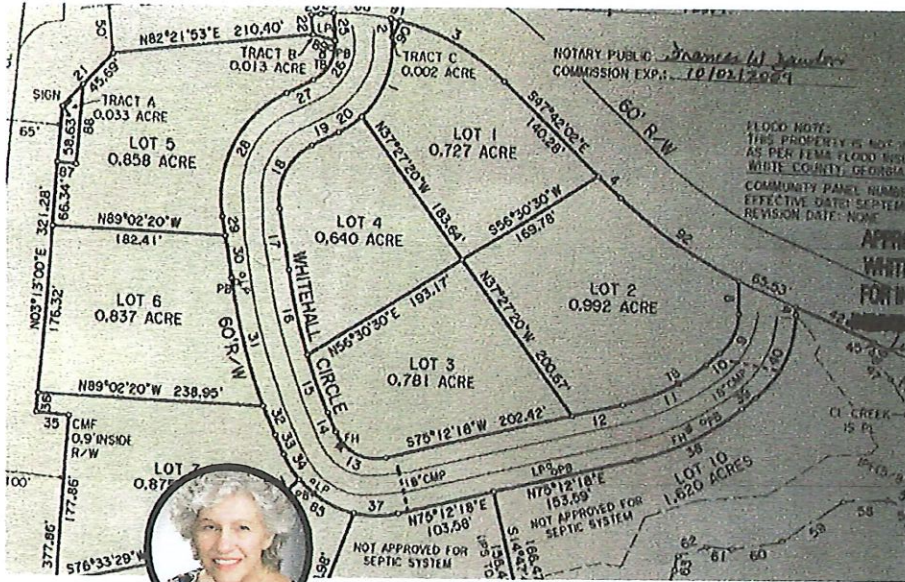

Glenda Caldwell

NORTON COMMERCIAL AND ACREAGE GRP.



Call Glenda for more info:
706-344-7648

Or email Glenda:
gcaldwell@nortoncommercial.com

Offered for \$98,500

NEW ON MARKET. .727 ACRE COMMERCIAL LOT WITH TWO ROAD FRONTAGES FOR EASY IN AND OUT ACCESS. 1000 GALLON SEPTIC SYSTEM IN PLACE AND JUST NEEDS TO BE HOOKED UP TO ANY NEW STRUCTURE. LAND IS CLEARED AND UNDERGROUND LINES IN FOR WATER AND ELECTRICAL. THIS CORNER LOT MAY BE PURCHASED WITH EITHER OR BOTH LOTS - ONE ON EACH SIDE FOR A LARGER TYPE BUSINESS. VERY GOOD VISIBILITY ENTERING AND LEAVING THE LOTS ONTO JOE TURNER RD. AND HIGHWAY 129 SOUTH WHICH IS A HIGH TRAFFIC CORRIDOR. EXCELLENT PROPERTY AND HARD TO FIND.

